

University Management system is designed to automate the entire operations of a modern university. It includes modules such as admission, academic, scheduling, fees management, library, transportation and career with Accounts & HR integration.

Product Highlights

Web portals for students, faculty and university management staff
Period-wise course cataloguing permits you to maintain different catalogues.
Define multiple fee policies for different programs

Supports sponsors and installments in fee management
Automatic reminder and alerts via application, SMS and email
Generate a wide variety of graphical and analysis reports

Core Functionalities

University Management

Flexible Semester system
Template for admission, exam, grade and fees
Counseling
Student memo
Student feedback
Discussion forum

Admission

Online application forms
Issue and receive application with follow-ups
Assessments
Fee payments
Upload admission documents
Student registration

Academic

Course registration
Add/Drop/Withdraw courses
Credit transfer
Change major
Attendance tracking
Syllabus coverage
Assignments
Exam attendance
Exam Marks
Activity

Fee

Fee templates
Fee types
Financial-aids
Bulk invoice generation
Fee receipts and adjustments
Cash and PDC payments

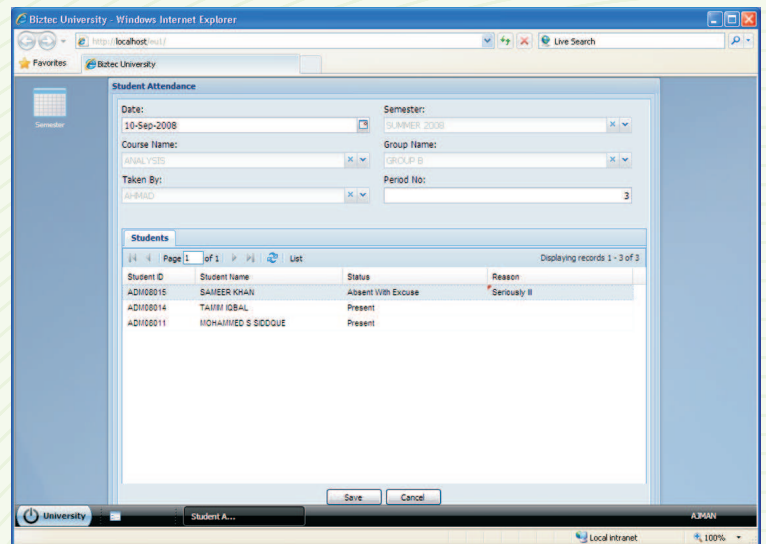

Attendance

Career

Campus interview
Job fairs
Interview schedule
Interview result
Employer feedback
Candidate feedback
Job/Candidate search

Transportation

Transport route
Trip Schedule
Trip Log
Fuel Log
Vehicle Requisition
Vehicle Maintenance
Driver Memo

Scheduler

Subject Definition
Faculty Definition
Class schedules
Available pattern for faculty, course and room
Automatic and manual scheduling
Flexible allocation of periods

Contact us

Biztec Solutions, P.O. Box No. 41707, Dubai - U.A.E.

Tel: (+971) 4 2290990. **Fax:** (+971) 4 2266680.

Email: info@biztecsolutions.com. **Website:** http://www.biztecsolutions.com